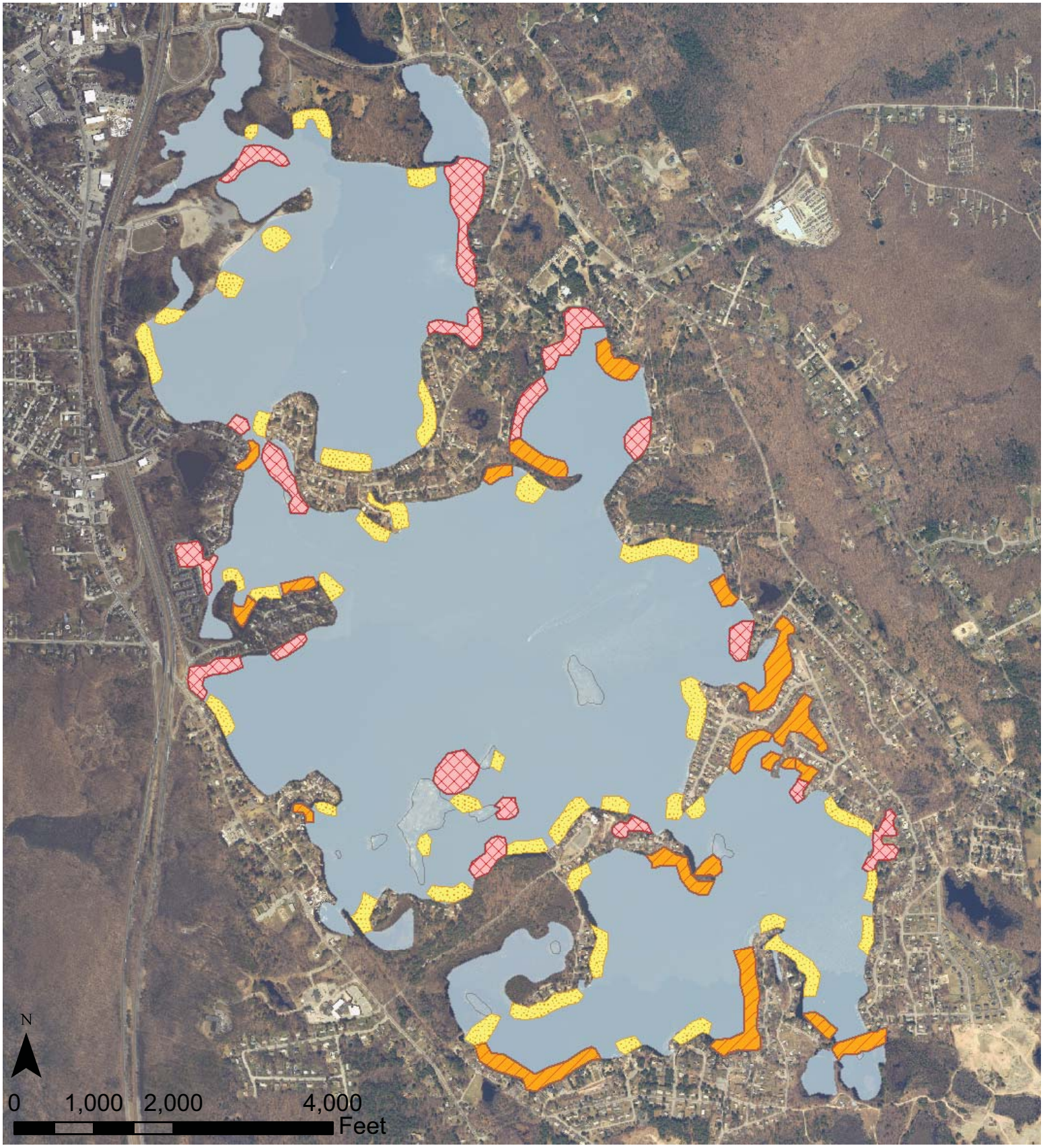

Webster Lake

Webster, MA

Reward Treatment Area Priorities

FIGURE:	SURVEY DATE:	MAP DATE:
1	5/21/12	5/29/12

Milfoil Treatment Area Priorities

- high (59 acres)
- moderate (55 acres)
- low (75 acres)
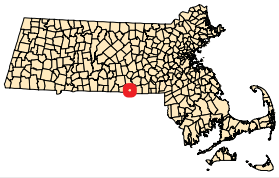
AQUATIC CONTROL TECHNOLOGY, INC.
11 JOHN ROAD
SUTTON, MASSACHUSETTS 01590
PHONE: (508) 865-1000
FAX: (508) 865-1220
WEB: WWW.AQUATICCONTROLTECH.COM